

# Patient report

Bio-Rad                      DATE: 01/26/2020  
D-10                         TIME: 06:52 PM  
S/N: #DC2K755917        Software version: 4.30-2  
Sample ID:                 10538266  
Injection date             01/26/2020 06:30 PM  
Injection #: 37             Method: HbA1c  
Rack #: ---                 Rack position: 5

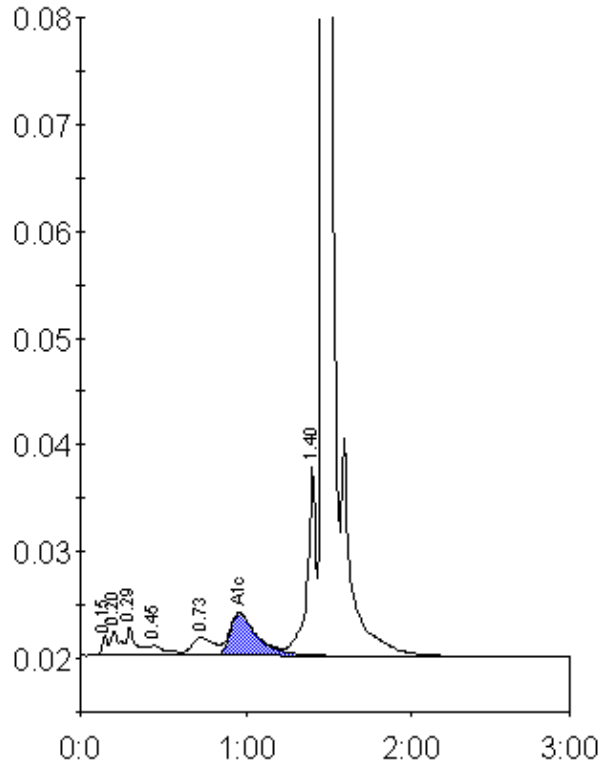

Peak table - ID: 10538266

Peak	R.time	Height	Area	Area %
Unknown	0.15	1820	3877	0.3
A1a	0.20	2300	8961	0.7
A1b	0.29	2694	10318	0.8
F	0.45	950	7075	0.6
LA1c/CHb-1	0.73	1683	15739	1.3
A1c	0.96	3985	45500	5.2
P3	1.40	17651	66726	5.4
A0	1.47	362705	1078562	87.2
Total Area:		1236759		

Concentration:	%
A1c	5.2